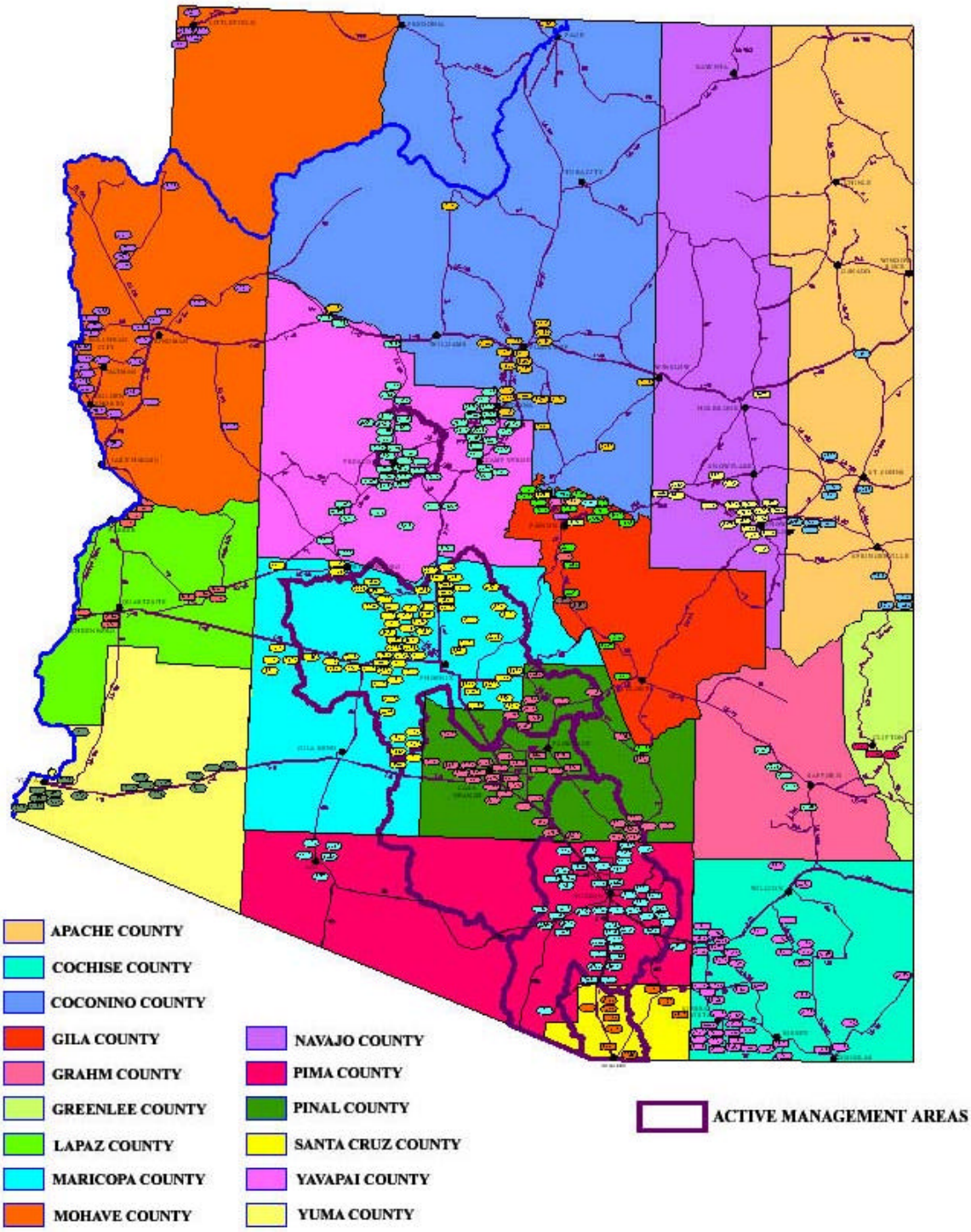

APPROXIMATE LOCATIONS OF WATER COMPANIES REGULATED BY THE CORPORATION COMMISSION

STATE OF ARIZONA